



Rosecomb Bantam Federation

The Beautiful Little Aristocrat

Annual Membership Guide 2015

Your hand-book to the Federation

- Your Board of Directors
- Membership List
- Email List of members
- Point system
- Federation Constitution

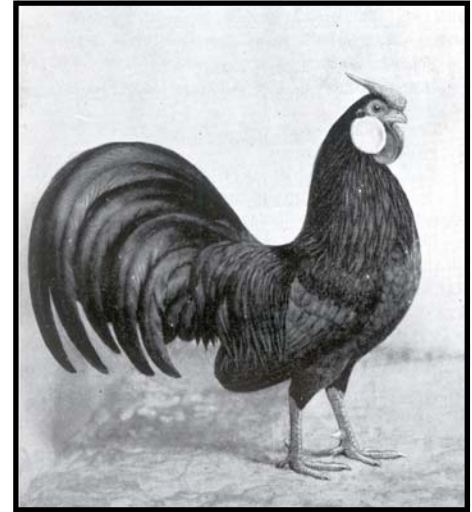

WELCOME TO YOUR FEDERATION

Founded in 1947

Bill Patterson

President

Sheri Pitts

Secretary/Treasurer

Steve Beaty

Election Commissioner

District Directors

District 1:

Leslie Bennett

(502) 664-0880

lbennett@richfieldvideo.com

District 2:

Bennie Dean

(972) 429-0895

chickenman35@msn.com

District 3:

Conor Keegan

(707) 633-6263

ctk9@humboldt.edu

District 4:

William Patterson

(586) 752-3032

theroost59@hughes.net

District 5:

Sheri Pitts

(618) 839-3814

bspitts@gmail.com

District 6:

Vacant

District 7:

Shannon Doane

(902) 233-5065

s_doane@yahoo.com



**We now have a
facebook page!**



Please join us on facebook as an extension of the Rosecomb Bantam Federation. The page was designed to be used for bragging, upcoming shows, show results, questions, rosecombs wanted, rosecombs for sale please feel free to post pictures of your rosecombs. If you know of anyone interested in rosecombs please add them.

Membership List

Amity Hills Farm 2/2016
Edwin Smith
1474 Co. Rd 638, Cape Girardeau, MO 63701-8957
(573) 334-8981
Dist: 2 Varieties: Black

Armstrong, Bob 10/2017
15908 Sylvan Loop Rd, Fosters, AL 35463
(205) 345-8532 bcountrycousin@aol.com
Dist: 1 Varieties: Black, White, Blue, Splash, Barred

Baker, Carol 11/2015
PO Box 163, Catawba, OH 43010
(937) 408-0639 chipmunkcheeks0@yahoo.com
Dist: 4 Varieties: BB Red

Beaty, Steven LIFE
P.O. Box 126, Portales, NM 88130
(575) 359-1074 firemannm@msn.com
Dist: 3 Varieties: Black, White

Bennett Family LIFE
40 Old Taylorsville Rd, Shelbyville, KY 40065
(502) 664-0880 lbennett1919@gmail.com
Dist: 1 Varieties: Black

Bischof, Don 3/2016
11495 SW Tooze Rd, Wilsonville OR 97070
(503) 806-7536
Dist: 6 Varieties: Black

Bray, Charles 3/2015
1689 Mahixon Rd, Manquin, VA 23106
(804) 994-5709
Dist: 1 Varieties: Black, White, Blue

Brandon, Jeff 7/2015
36 Coventry Ct, Hillsboro, TN 37349
(931) 596-4743
Dist: 1 Varieties: Black

Broken Feather Bantams 1/2018
Aaron Hamilton
4405 Ranchito Dr, Roswell, NM 88201
(575) 623-8733 brokenfeather@rocketmail.com
Dist: 3 Varieties: Black, White, BB Red

Brotherton Family 8/2015
Shaun & Zac
1451 W 400 N, Portland, IN 47371
(260) 729-2304 kaylalovesvws@hotmail.com
Dist: 4 Varieties: Black

Cary Family 9/2015
Britt & Lori
P.O. Box 1, Slyvester, TX 79560
(325) 338-8177 lorilikesgolfing@gmail.com
Dist: 2 Varieties: Black

Chaney, Arnold 5/2012
30544 Terrace View Ln, Valley Center, CA 92082
(760) 807-8758
Dist: 2 Varieties:

Chicken Haven 3/2016
James & Crystal Davis
65098 16th Ave, South Haven, MI 49090
(269) 906-1116 davisrc@vbco.org
Dist: 4 Varieties: Black

Cordell, Joe 5/2015
536 N Fork Rd, Black Mtn, NC 28711
(000) 000-0000
Dist: 2 Varieties: Black

Cotterman, Roger 8/2015
1912 Patterson-Halpin Rd, Piqua, OH 45356
(937) 778-0367 ptycake@hughes.net
Dist: 4 Varieties: Black, White, Blue, BBR, Splash

Dean, Benny 6/2015
1139 Maple, Eudora, KS 66025
(785) 542-3135 chickenman35@msn.com
Dist: 2 Varieties: Black

Decker, Arthur 5/2017
2561 Rabbit Flat Rd, Caneyville, KY 42721
(270) 879-8634
Dist: 1 Varieties: BB Red, Black, White, Splash

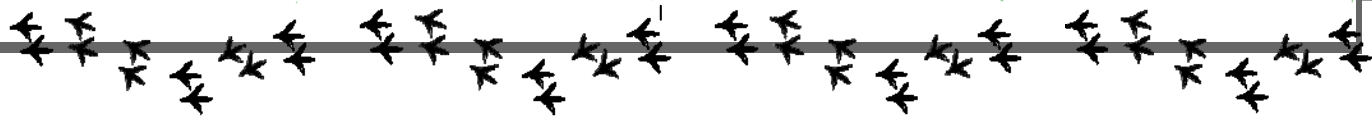

Membership List

DeWeese Family LIFE
108 Gordon, Brownburg, IN 46112
(317) 852-1393 jeflyndew@yahoo.com
Dist: 4 Varieties: Black

Dodd Family 3/2015
4877 Newcastle St, Riverside, CA 92509
(951) 681-6945
Dist: 2 Varieties: Black

Doane, Shannon LIFE
77 Old Truro Rd, Elmsdale, NS. B 25 1K9, Canada
(902) 233-5065 s_doane@yahoo.com
Dist: 7 Varieties: Black, White, Blue, Splash

Dyer, Arnold 11/2015
2257 Westmoreland Rd, Cleveland, GA 30528
(706) 865-5440 yonahwinds@windstream.net
Dist: 1 Varieties: BB Red, Crele

Ellis Sr., Rick 9/2016
PO Box 1202, 75 Silva St, Carver, MA 02330
(508) 958-5111 rick@ellispoolcovers.com
Dist: 4 Varieties:

Ervay, Chris LIFE
4202 Optimist Farm Rd, Apex, NC 27539-9119
(919) 880-8538
Dist: 1 Varieties: Black

Everett, Norberto 8/2015
P.O. Box 423, Ben Bolt, TX 78342
(000) 000-0000
Dist: 2 Varieties: Black

Fausett, Darrell 10/2016
4384 Springcreek Rd, Billings, MO 65610
(417) 744-2776
Dist: 2 Varieties: Black, White, Blue, BB Red,
Buff, Buff Columbian, Mille Fleur, Mottled, Procelain

Fischer, Wayne 3/2016
45383 199th St, Arlington, SD 57212
(605) 203-0117 fischerpoultry@yahoo.com
Dist: 5 Varieties: Black

Foley, Bill 7/2015
152 Welcome Ln, Pendleton, SC 29670
(000) 000-0000
Dist: 1 Varieties: Black

Friedel, Colton 11/2015
09323 Couny Rd H, Montpelier, OH 43543
(419) 551-4747 coltonfriedel@gmail.com
Dist: 4 Varieties: Black

Geary, Curtis LIFE
673 Spruce Hollow Rd, White, PA 15490
(724) 887-8514 vmd426@hotmail.com
Dist: 4 Varieties: Black, Blue, Splash, BB Red

Gerken, Alexandria 10/2014
26685 Hillside Rd, Pueblo, CO 81006
(719) 778-6262
Dist: 3 Varieties: Black, Blue

Hare, Rick 2/2017
12332 Springville-Boston Rd, Springville, NY 14141
(716) 592-0766 blackrosecomb@gmail.com
Dist: 4 Varieties: Black, White

Heistand, Rosie 8/2015
3689 SE Clem Rd, Columbus, KS 66725
(620) 674-1591 rheiste@ckt.net
Dist: 2 Varieties: Black

Henke, Sharon 11/2015
13977 Robin Rd, Leavenworth, KS 66048
(913) 306-1171 sharonhenke@kc.rr.com
Dist: 2 Varieties: Black

Hensley, Gerald 9/2014
6110 Castle Rd, Boise, ID 83703-2804
(208) 853-1498
Dist: 6 Varieties: Black

House, Robert LIFE
307 Ingram St, Camden, AR 71701-7327
(807) 574-0652
Dist: 2 Varieties:

Hughes Family LIFE
P.O. Box 162, Rosanky, TX 78953
(512) 237-3210 rosankycattle@hotmail.com
Dist: 2 Varieties: Black

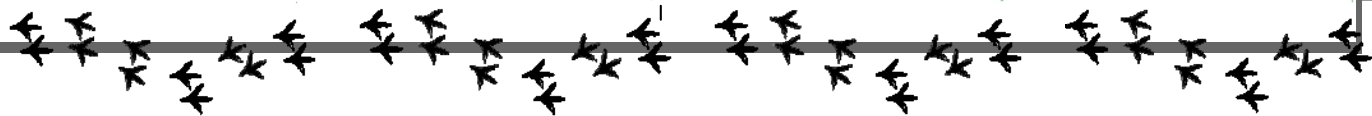

Membership List

Keegan, Conor 9/2014 ←
P.O. Box 785, Los Olivos, CA 93441
(707) 633-6263 ctk9@humboldt.edu
Dist: 4 Varieties: Black, Blue

Keller, Garrett 9/2015 ←
16637 Rd 180, Porterville, CA 93257
(559) 260-6869 cherries1959@gmail.com
Dist: 4 Varieties: Black

McAfee, Lonnie LIFE
821 Autumn Dr, Wylie, TX 75098
(972) 429-0895 chickenman35@msn.com
Dist: 2 Varieties: Black

McCormick, Dave 3/2016
RR #2, Teeswater ON NOG 2S0, Canada
(519) 359-0202 auctiondave1@gmail.com
Dist: 7 Varieties: Black

Metzgar, Nancy 1/2015 ←
820 N. Cameron St, Brush, CO 80723
(970) 842-4240 ojnancy@msn.com
Dist: 3 Varieties: Black

Mark, Erin Moshier 3/2015 ←
5329 Mondell Rd, Sharpsburg, MD 21782
(240) 329-6732 erinmoshier@gmail.com
Dist: 4 Varieties: Black, Wheaton

Nelson, Steve 5/2014 ←
1817 Riggs Chapel Rd, Harriman, TN 37748
(865) 354-3591
Dist: 1 Varieties:

Nemire, Daniel 3/2016
PO Box 283, Mendon, MI 49072
(269) 535-3589
Dist: 4 Varieties:

Patterson, William 11/2017
68333 Dequindre, Oakland Township, MI 48363
(586) 752-3032 theroost59@hughes.net
Dist: 4 Varieties: Black

Pitts, Hayley 6/2016
3821 E Elbow Ln, Olney, IL 62450
(618) 839-3814 bspitts@ymail.com
Dist: 5 Varieties: Black, Blue, Brown Red, White, Splash

Pitts, Sheri 3/2016
3821 E Elbow Ln, Olney, IL 62450
(618) 839-3814 bspitts@ymail.com
Dist: 5 Varieties: BB Red

Rozzelle, Carl 3/2015 ←
625 Robin Hill Rd, Russell, PA 16345-7113
(814) 757-8126
Dist: 4 Varieties: Black

Sollman, Sara 5/2013 ←
255 58th St, Grand Junction, MI 49056
(269) 236-5740
Dist: 4 Varieties: Black

Stanulonis, Stephen 12/2015 ←
31 Westwood Dr, Moodus, CT 06469
(860) 267-8634 lone17@att.net
Dist: 4 Varieties: Black

Starkey Family 3/2016
Floyd & Sue
1182 CR 182 Ralls, TX 79357
(806) 620-0325 fstarkey@txfb-inc.com/
stickhorse42753@yahoo.com
Dist: 2 Varieties: Black

Steadman Family 10/2015 ←
Steve & Cole
9376 West 7750 N, Lehi, UT 84043
(801) 368-4629 lasttrack@q.com
Dist: 3 Varieties: Black, Blue, Splash, BB Red

Stewart Family 12/2015 ←
Stanley & Traya
1308 Hall Rd, Signal Mtn, TN 37377
(423) 667-7015 drsstewart@whitfield.k12.ga.us
Dist: 1 Varieties: Black

Templeton, Maddie 9/2015 ←
928 Mays Branch Rd, Van Buren, AR 72956
(479) 629-7911 waynetempleton@hotmail.com
Dist: 2 Varieties: Black

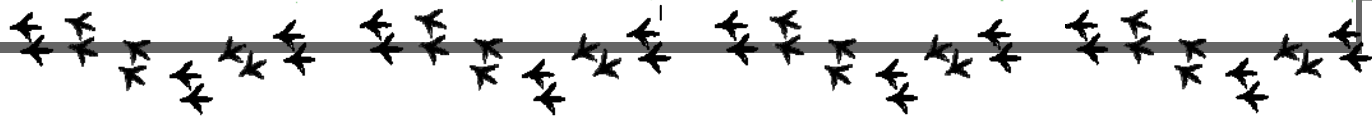

Membership List

Titchenal, Dan 8/2015 ←
3303 Wood School Ln, Bethalto, IL 62010
(618) 823-2147 trailsendfarm.1@juno.com
Dist: 5 Varieties: Black

Tunstill, John LIFE
3170 Hunt Ln, Fayetteville, AR 72701
(501) 442-4209
Dist: 2 Varieties: Black, Blue

Tuss, Barbara 4/2016
250 SE Pearce Rd, Roseburg, OR 97470
(541) 673-2997 barbtuss@gmail.com
Dist: 6 Varieties: Black, Blue, Splash, Self Blue

Tyler, George 10/2014 ←
25661 S 80th Ave, Monee, IL 60449
(000) 000-0000
Dist: 5 Varieties: Black, Blue

Yeske, Elliott 4/2015 ←
21649 ST Hwy 108, Pelican Rapids, MN 56572
(218) 863-2156
Dist: 5 Varieties: Black, Blue

I want to let everyone know I am very sorry I have not been sending more newsletters out. My intensions were to send one out via email every two months. However with the shows all being cancelled there really wasn't much to report. I reached out to a couple District Directors to help get something in the newsletter with no responses. It doesn't have to be anything life changing—even if it just talks about what kind of weather you have been having and how you are coping with it. My resolution is to start sending articles to the Poultry Press again every month and getting the newsletters back out on a regular basis. I know a few of you do not have emails and I will mail you a copy. If I do not have an email listed for you and you do have one please let me know so we can help save the Federation money and I can just email them out.

Thanks for you patience!
Sheri Pitts
Secretary

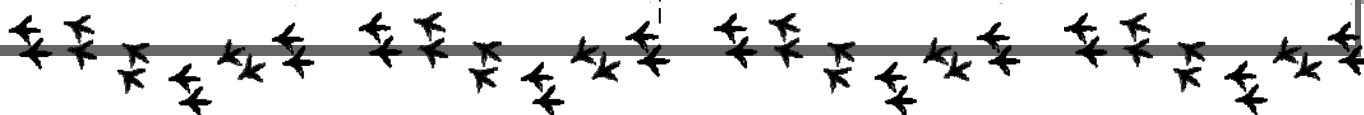

Fellow Rosecomb Federation members,

Congratulations on choosing the best breed in exhibition poultry. The "true bantam",and "beautiful little aristocrat" are names that have been connected to to our favorite breed for many years. We have been blessed with the hard work of breeders past and present that have developed the Rosecomb to the pinnacle of Bantam breeds. Many judges have stated that of all the breeds, the Black Rosecomb is closest to the standard of ALL breeds.

I can think of no other breed that requires the attention to properly exhibit AND the rewards that our Rosecombs give!

Although the Blacks are our most popular variety, we have seen Blue, White, Splash, BB Red, Brown Red, and Wheaten shown in the last couple years.

I applaud those of you up to the challenge to breed and raise these other varieties.

Please use our club as network base to share ideas, your successes, and tips to help promote the Rosecomb in our shows.

We have been challenged by predators, government regulation, and disease. Try not to be too discouraged. Use our website on Facebook to air your concerns and seek guidance by those with more experience.

Support our club, it's secretary, Sheri Pitts, and make an effort to help the club by offering help as a representative.

I hope to see you at a show this year!

Bill Patterson, President

Annual Dues are \$10.00 junior, \$12.00 per individual and \$15.00 for a family membership and \$150.00 Lifetime to the Rosecomb Bantam Federation.

Booking Meets:

To request a meet for your favorite show you may send a request to our Secretary with the following information: **name** of show, **date**, **contact person**, **mailing address**, and **phone number** . Members may also request a meet through their **State Representative** or **District Director**.

State Representative: A member in good standing that has volunteered or been appointed to handle awards and promote the Federation at shows in their state. [We need volunteers for several states.](#)

Shannon Doane has designed a great *WEB SITE* for the Federation. We recently moved to a new server and have a new address: Check us out at:

<http://www.rosecombs.com>. Thank you for joining the Rosecomb Bantam Federation. We want you to know that this is your federation and we hope to be all you want us to be !!

Members Points

Our new point system went into effect at the beginning of the 2007 year. These points are accumulative throughout the breeders membership in the Rosecomb Bantam Federation. Members can use these point to purchase Rosecomb merchandise or cash and to gain different levels of achievement with their show points. Three different levels can be achieved, bronze, silver and gold. Check our bylaws for what each level and merchandise or cash you can cash your points for and how many points it takes to achieve the Lifetime Achievement awards. Show reports are suppose to be sent in 30 days, but some are taking much longer.

2015 Breeder Points

Bennett Family—430
Benny Dean—48
Steven Beaty—48
Nancy Metzgar—30
Katherine Plummer—19

2014 Breeder Points

Bill Patterson - 219
Bennett Family - 124
Nancy Metzgar - 88
Benny Dean - 42

2013 Breeder Points

Bill Patterson - 708
Benny Dean - 522
Bennett Family - 212
Rick Hare - 132
Nancy Metzgar - 112
Katherine Plumer - 66
Steven Beaty - 42

2012 Breeder Points

Benny Dean - 624
Bill Patterson - 594
Bennett Family - 286
Steven Beaty - 276
Rick Hare - 194
Michael Hughes Family - 186
Carl Rozzelle - 72
Katherine Plumer - 58

2011 Breeder Points

Steven Beaty - 420
Bill Patterson - 418
Benny Dean - 312
Rick Hare - 186
Katherine Plumer - 84
Bennett Family - 66
Carl Rozzelle - 25

2010 Breeder Points

Bennett Family - 742
Benny Dean - 633
Bill Patterson - 500
Steven Beaty - 373
Rick Hare - 142
Mike Hughes Family - 123
Curt Geary - 92
DeWeese Family - 87
Katherine Plumer - 48

2009 Breeder Points

Steven Beaty - 903
Bennett Family - 404
Hughes Family - 226
Cooper Payne - 141
Carl Rozzelle - 110
Don Kelsey - 102
DeWeese Family - 63
Katherine Plumer - 44
Robert Family - 41
Brad Blankenship - 40
Lazy K Acres - 22

2008 Breeder Points

Rick Hare - 550
Benny Dean - 377
Bill Patterson - 336
Bennett Family - 322
Michael Hughes - 183
Lonnie McAfee - 89
Katherine Plumer - 79
Brad Blankenship - 62
Robin Arbury - 12

2007 Breeder Points

Rick Hare - 690
Bennett Family - 612
Benny Dean - 381
Bob Giles - 354
Bill Patterson - 253
Brad Blankenship - 206
Eric Lodes - 178
Shannon Doane - 163
Darrell Fauset - 110
Katherine Plummer - 98
Simon Martin - 55
Thomas Hooper - 36
Edward & Victoria Schleicher - 21
Gaily Finess - 12

Members Total Points—all years

Bennett Family - 3258 points
 Bill Patterson - 2871 points
 Benny Dean - 2560 points
 Steven Beaty - 2062 points
 Rick Hare - 1851 points
 Mike Hughes Family - 865 points
 Katherine Plumer - 461 points
 Brad Blankenship - 428 points
 Eric Lodes Family - 285 points
 Bob Giles - 253 points
 Nancy Metzgar - 230 points
 Carl Rozzelle - 207 points
 Cooper Payne - 141 points
 DeWeese Family - 129 points
 Darrell Fauset - 110 points
 Curt Geary - 92 points
 Thomas Hooper - 60 points
 Simon Martin - 55 points
 Edward and Victoria Schleicher - 42 points
 Robert's Family - 41 points
 Finess Gaily - 24 points
 Lazy K Acres - 22 points

ABA Recognized Varieties of Rosecombs

Barred Rosecomb Bantam
 Birchen Rosecomb Bantam
 Black Rosecomb Bantam
 Black Breasted Red Rosecomb Bantam
 Black Tailed Red Rosecomb Bantam
 Blue Rosecomb Bantam
 Blue Red Rosecomb Bantam
 Brown Red Rosecomb Bantam
 Buff Rosecomb Bantam
 Buff Columbian Rosecomb Bantam
 Columbian Rosecomb Bantam
 Crele Rosecomb Bantam
 Exchequer Rosecomb Bantam
 Ginger Red Rosecomb Bantam
 Golden Duckwing Rosecomb Bantam
 Lemon Blue Rosecomb Bantam
 Mille Fleur Rosecomb Bantam
 Mottled Rosecomb Bantam
 Porcelain Rosecomb Bantam
 Quail Rosecomb Bantam
 Red Rosecomb Bantam
 Red Pyle Rosecomb Bantam
 Silver Duckwing Rosecomb Bantam
 Splash Rosecomb Bantam
 Wheaten Rosecomb Bantam
 White Rosecomb Bantam



Rosecomb National 2015 is
January 16-17, 2016 in
West Springfield, MA

CONSTITUTION OF THE FEDERATION - revised 11/2006

ARTICLE I

Section 1

This Organization shall be known as the Rosecomb Bantam Federation.

Section 2

Place of Business. The Post Office address of the Secretary-Treasurer shall be considered as the Head Quarters.

ARTICLE II

Section 1

The object of this Federation shall be to encourage the breeding and improving of Rosecomb Bantams, all varieties, and bringing together of the breeders of these varieties for their mutual benefit.

Section 2

To strive for good fellowship and integrity among the Federation Members.

ARTICLE III

Section 1

Any breeder or fancier of good character and reputation may become an active member of this Federation.

Section 2

All applications for membership must be accompanied by the set amount for dues and will include 12 months. All Applications for membership must be accompanied by \$10.00 for Junior, \$12.00 for single, and \$15.00 for family and will be for 12 months from the time of receipt. Lifetime membership are \$150 and will be put into a permanent fund and only the interest may be used for Federation business. The principal will only be used to build interest in a permanent fund.

ARTICLE IV

Section 1

The Executive Officers of the Federation shall consist of a President, Secretary/Treasurer, Election Commissioner and 7 Vice-Presidents, one from each of the 7 District, each Vice-President voted on by members of his own District. These 10 Officers will make up the Board of Directors.

Section 2

The Officers shall serve from the end of one regular election to the end of the next regular election for a term of 2 years.

Section 3

The Officers shall be elected on a biannual basis by mail on a ballot printed in the Federation's Bulletin.

Section 4

The placing of the Annual National meet shall be by alternating by recognize time zone within the United States and Canada. The following are the recognized time zones 1. Eastern Time Zone, Central Time Zone, Mountain Time zone and Pacific Time Zone. The critique for placing a meet in each time zone will be as follows: Any National Meets proposals for the following year will be voted on by Board of Directors each year at the National meet if one or more is proposed, otherwise a ballot will be sent to each Board of Director by March 1 to be voted on. Board members in time zone that the National is schedule to be placed should get proposals to Secretary by February 1st, so ballots can be sent out on time. Proposal will start in the next time zone west of the Indy show. The National bids from a time zone will be voted on the by the following: Awards given by the show, kickback to the club on Rosecomb entries, ability to pick from club's judges or select the judge from

available show judges and will be in a accessible location to members of the Rosecomb Bantam Federation to attend. The Board of Directors will look at bids and select the National bid that best represents this by vote of Executive Board present at the National or mail ballot. The Director and State Representative who District the National meet is held will be in charge of the meet and help in anyway possible. If no bids are received by a districts scheduled to have a meet in their time zone then the meet will automatically be scheduled where ever the ABA National is scheduled.

ARTICLE V

Section 1

To alter or amend this Constitution and By-Laws shall require a 2/3 majority of the votes cast and voted on only during the Federation's National or a special election.

DUTIES OF THE OFFICERS

ARTICLE VI

President

The President is the Chief Executive Officer and shall preside at all meetings and appoint all special committees; and shall have authority to appoint any officer resigning or through death or inability to handle their office properly.

Vice-President

In case of the President's absence or his inability to act at a meeting, the Vice-President of the District in attendance shall act as presiding officer.

ARTICLE VII

Secretary/Treasurer

Section 1

It shall be the duty of the Secretary/Treasurer to conduct all correspondence of the Federation and to keep correct minutes of all meeting. He shall carefully preserve all past records pertaining to his office, including the copy of the Constitution and By-Laws, the Minute Books, Report of committees, Petitions, Communications belonging to the Federation, and keep a correct account of the receipts of the Federation's expenditures.

Section 2

He shall make annually a full financial report of the Federation in the issue of the Federation's official Publication that reports the election results; members added or lost; any other important matters of interest to Federation members.

ARTICLE VIII

Section 1

The 10 man board of Directors shall constitute the Executive Board and through their mutual understanding appoint a President if the case may arise. The appointed President to hold office until the next biannual election is held.

Section 2

The 7 vice-presidents are to act as Directors of Show and Publicity for meets placed in their Districts.

Section 3

The duties of the Vice-Presidents shall be to appoint a State Representative from each State in their District immediately after the Vice-President's election to office. The term of the State Representative shall be as per Article IV, Section 2. The Vice-President, together with the State Representative, shall superintend meets within their District, assuring that a representative of the Federation will be in attendance at each and every meet; to assist in making the meets a success; encourage members to exhibit more Rosecombs at more Shows; to solicit breeders of Rosecombs to become members of the Federation; and to help to place larger classes of Rosecombs before the Public.

District meets shall be placed in this manner: The District and State Representative (if so designated) may place meets in their District. They will assure the Federation's Secretary that the proper listing is placed in the Show Premium book and that Show Reports will be mailed to the Secretary within 30 days of the listed meet.

Section 4

The duties of the Publicity Directors shall be to gather current facts about the Federation's activities and to endeavor to place this information before the public by means of all communication channels available.

Section 5

The 7 Vice-Presidents may turn in their bills for postage to the Secretary-Treasurer and be reimbursed for money expended on behalf of the Club.

Section 6

The Election Commissioner's duties are to send to each member of the Federation, not later than Sept. 15th of the election year, the nominating ballot for Officers. The ballot may be included in the Federation's News Letter. All nominations are to close Oct. 15th. The ballot shall be prepared as soon as possible after Oct. 15th with the names of the nominees for the various offices who have agreed to serve if elected. Closing date for the election shall be Dec. 1st. Officers shall take on the duties of their office Jan. 1st after elected. The election Commissioner shall be appointed by the President and shall be reimbursed for stationary and postage used for the election. The Election Commissioner will be in charge of all bylaws or amendments vote ballot counting by tally votes and will send ballots and tally to secretary/treasurer for record keeping.

Section 7

The Federation shall publish a Yearbook annually or when financially possible. This publication to contain reports on the National Meet, adjacent subjects, pictures of interest, advertisement, and articles submitted of interest to Rosecomb breeders and exhibitors. The cost of this publication shall come from the income from the advertisements sold. Deficit to be taken from the Federation's treasury. The Secretary-Treasurer shall be the Yearbook Editor. The Yearbook shall contain a list of members and a copy of the Constitution and By-Laws. It shall be the duty of all officers to secure advertisement for the Yearbook and to forward this to the Secretary-Treasurer. The closing date for advertisement shall be the first part of the year in order for the Yearbook to be published as early as possible.

Section 8

The Board of Directors may change awards at anytime as deemed necessary, but the change will not take effect until January 1st of the following year. All awards offered by the Federation shall be open to competition to members in good standing only. In order to qualify for any award offered by the Federation there must be at least two members exhibiting and twenty-five (25) Rosecomb bantams shown for all meets other than a Special or State. A Special or State meet at this time requires 10 (ten) Rosecomb bantams shown by two Federation members. Non-members will be listed on meet reports to members.

Section 9

The exhibitor may save his points for the following and accumulate them as long as they want, but all request for cashing in points must be in writing to the Secretary and how they want to spend their award points. These are for the open Class only and will follow the point system for yearly Exhibitor of the year:

Points may be redeemed for the following:

- 300 points = Rosecomb Federation Cap
- 500 points = Rosecomb Federation T-Shirt (personalize with name, City and State)
- 1000 points = Rosecomb Federation Golf Shirt (personalize with name, City and State)
- 3000 points = Rosecomb Federation Coat (personalize with name, City and State)

-----Or You may redeem points for cash-----

Every 300 points may be redeemed for \$5.00 Cash instead of Clothing awards

Points will also be on a continual basis for Lifetime Achievement Awards even if cashed in for other prizes and cash

Bronze Lifetime Achievement Award 5,000 points listed in the Yearbook every year, Plaque, Golf shirt (personalize) and \$50.00

Silver Lifetime Achievement Award 10,000 points listed in the Yearbook every year, Plaque, Golf Shirt (personalize), Lifetime membership, and \$100

Gold Lifetime Achievement Award 15,000 points listed in the Yearbook every year, Plaque, Ball Cap, Golf Shirt and Coat (personalize), Lifetime membership, free full page yearbook ad for life and \$200

The Rosecomb Bantam Federation may donate up to \$100.00 for any National Rosecomb meet.

Juniors National Show will receive a ribbon for best of Breed and Reserve of Breed and ribbons for best of variety, unless trophies or plaque are donated in place of the ribbons. To qualify for a ribbon there must be ten birds in the breed and two Rosecomb Federation junior exhibitors in the junior division. Best of Variety ribbons will be given at the National meet if ten birds are in the variety and two Rosecomb Federation junior exhibitors show or plaques if offered.

Article IX - Rosecomb Bantam Federation Point System

Best of Breed at all Rosecomb Bantam Federation sanctioned shows National, District, State, and Special meets to be awarded two (2) points x number of Rosecombs entered in breed (Double points if BB is a non-black).

Reserve of Breed at all Rosecomb Bantam Federation sanctioned shows National, District, State, and Special meets to be awarded one (1) points x number of Rosecombs entered in breed (Double points if RB is a non-black).

If Rosecomb wins Reserve RCCL add an additional 5 extra points (Doubled if non-black).

If Rosecomb wins RCCL add an additional 10 extra points (Doubled if non-black).

If Rosecomb wins Reserve Champion Bantam add an additional 5 points (Doubled if non-black).

If Rosecomb wins Champion Bantam add an additional 10 points (Doubled if non-black).

NOTE: Sanctioned show is where Meet meets requirements of the Rosecomb Bantam Federation Bylaws to qualify as a meet with requirement of number of exhibitors and number of Rosecombs shown.

Example...BB Red winning best of breed, RCCL and Champion Bantam would get the following:

82 Rosecomb show X two (2) point = 164 point. The 164 points would be double since BB Red is non-black = 328 points. There would be additional add on points for RCCL of ten (10) points, Champion Bantam of 10 Points additional points. This would be double for forty (40) points and added to the 328 points for winning best of breed for a grand total of 368 points.

Please check your membership renewal date and stay current.

Just wanted to drop a note: IF you have an article you would like to have included in a future newsletter please send it to me. I like the idea of doing a newsletter every other month but I need help filling it up. I had thought about leaving out the member directory but we have so many new members, I thought it might be better to leave it in.

If you are a district director; I especially would like to rotate through the districts with a note from the director, so if I contact you about a short note please help out your

ROSECOMB BANTAM FEDERATION STATES BY DISTRICTS

District 1

Alabama
 Florida
 Georgia
 Kentucky
 Mississippi
 North Carolina
 South Carolina
 Tennessee
 Virginia
 West Virginia

District 2

Arkansas
 Kansas
 Louisiana
 Missouri
 Oklahoma
 Texas

District 3

Arizona
 California
 Colorado
 Nevada
 New Mexico
 Utah

District 4

Connecticut
 Delaware
 Indiana
 Maine
 Maryland
 Massachusetts
 Michigan
 New Hampshire
 New Jersey
 New York
 Ohio
 Pennsylvania
 Rhode Island
 Vermont

District 5

Illinois
 Iowa
 Minnesota
 Nebraska
 North Dakota
 South Dakota
 Wisconsin

District 6

Idaho
 Montana
 Oregon
 Washington
 Wyoming

District 7

Alaska
 Hawaii
 Canada
 All Other Countries

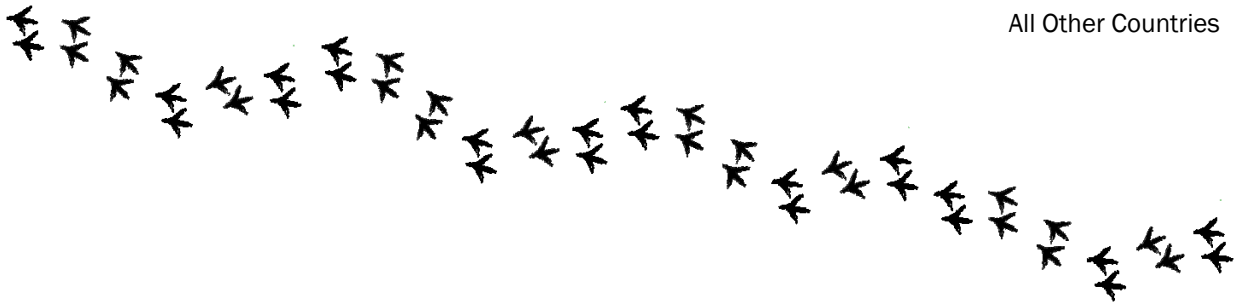

Sheri Pitts—Secretary/Treasurer
(618) 839-3814 bspitts@gmail.com

Rosecomb Bantam Federation
3821 E Elbow Ln
Olney, IL 62450



JOIN US ON FACEBOOK!!
www.facebook.com/RosecombBantamFederation